

Application 150062  
William Chamblee, Jr.

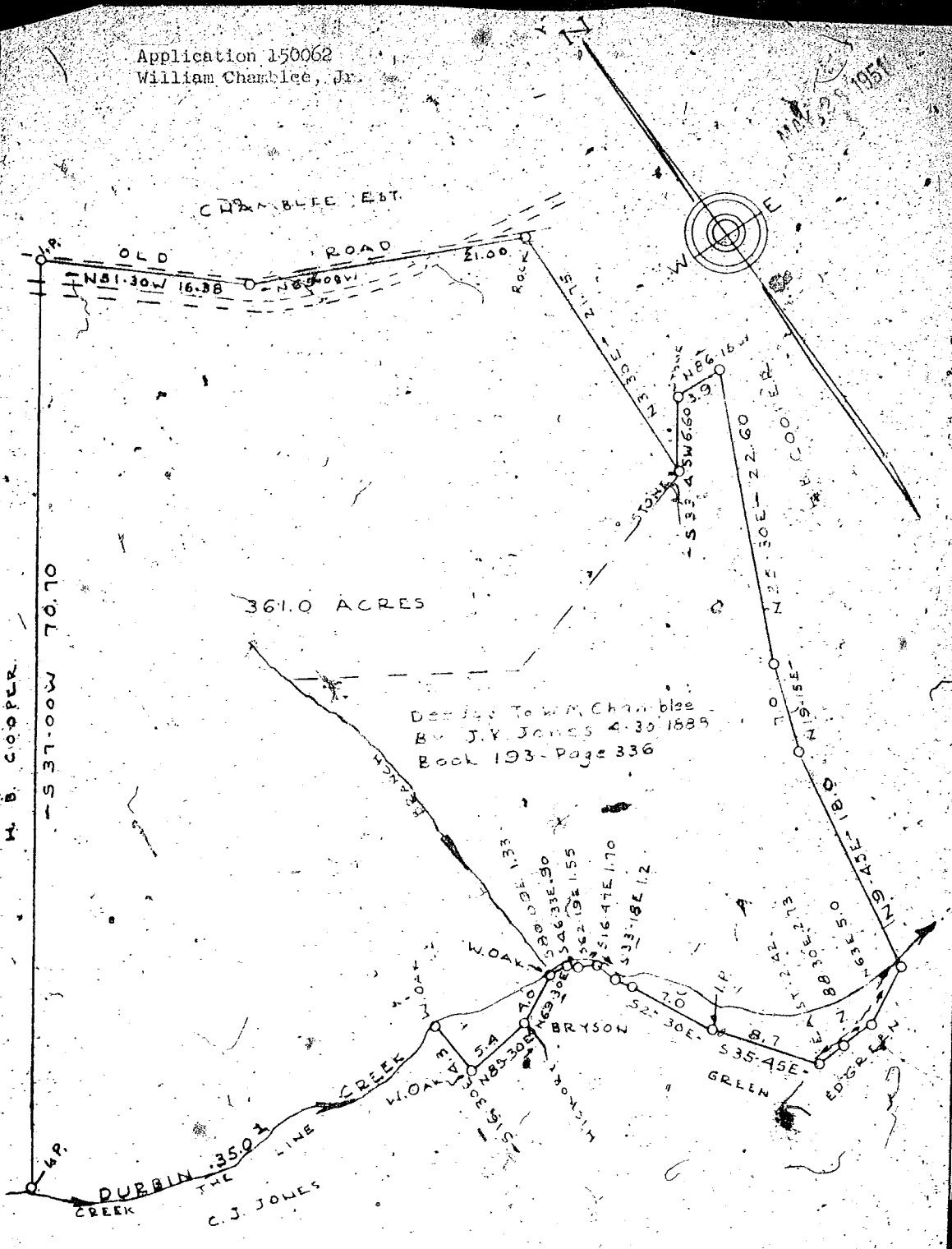

PROPERTY OF W.M. CHAMBLEE  
 FAIRVIEW TOWNSHIP  
 GREENVILLE COUNTY S. C.  
 1" = 10 Chains  
 May 1951  
 J. Mag Richardson - Registered L.S. #598

Note: Line Adjoining Bryson Surveyed - Rest of Plat From Deeds  
 And Plats As Follows -  
 Plat - Chamblee Property - 357A (Original Tract)  
 Plat - Chamblee Property - 100A (June 1931 (Sold From Original))  
 Plat - A. E. Green Property - (Adjoining Property)  
 Deed - Chamblee to Cooper (Bk. 254 Pg. 84) (Adjoining Property)

# 13804  
 And Recorded in Vol. 117 Page 770 at  
 Register Maria Conroyan Greenville County, S. C.